

Plat of Survey

of

Lot 33 (Except the North 5' thereof) and all of Lot 35 of Lake Geneva Club,

a subdivision located in the Northwest 1/4 of Section 18, Town 1 North,
Range 17 East, Town of Linn, Walworth County, Wisconsin.

Surveyed for: **Keefe Real Estate, Inc.**

751 Geneva Parkway
P.O. Box 460
Lake Geneva, Wisconsin. 53147



Bearings reference to the plat
of Lake Geneva Club.

Oak Shores
Subdivision

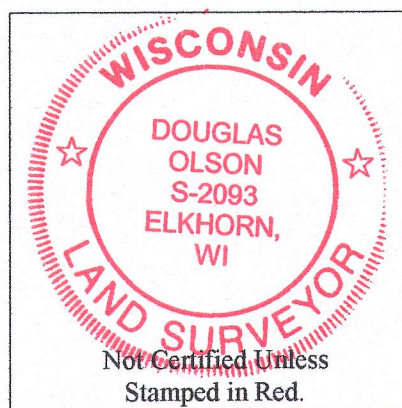

Notes:

- 1) This survey plat is not certified unless signed and sealed in red ink.
- 2) This survey is subject to Wisconsin lien laws. This Plat of Survey is the notice of intent to file lien. Lien waiver required.

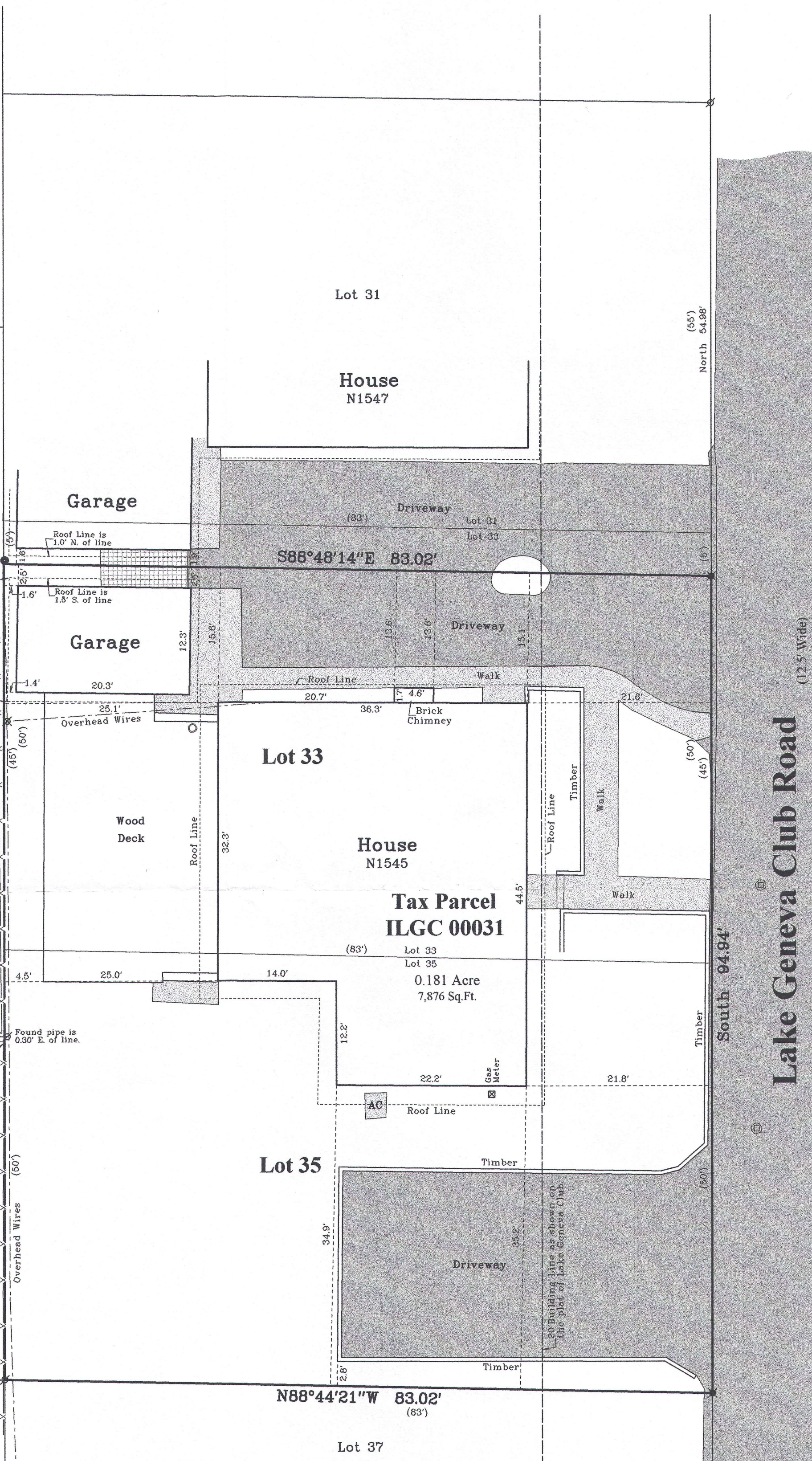
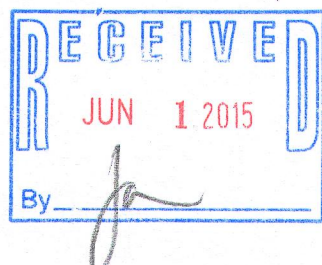

Copyright 2015 by Olson Land Surveying, LLC.

All rights reserved. No part of this survey plat may be reproduced or transmitted in any form by any means - graphic, electronic, or mechanical, including photocopying, tracing, or information storage and retrieval systems - without permission in writing from Douglas G. Olson, Olson Land Surveying, LLC.

I hereby certify that I have surveyed the above described property and the map hereon is correct to the best of my professional knowledge and belief and shows the size and location of the property, its exterior boundaries, the location and dimensions of all visible structures thereon, boundary fences, apparent easements and roadways and visible encroachments, if any.

This survey is made for the exclusive use of the present owners of the property, and also those who purchase, mortgage or guarantee title thereto, within one year from the date hereof.

Douglas G. Olson
Wisconsin Professional Land Surveyor - 2093

2013.078

Sheet 1 of 1 Sheets

Drawing Name: t1nr17e-2013078-2013078Plat.sxj

Job Reference Number

2013.078

Legend

- Found Iron Pipe
- Found Iron Rod
- Found Mag Nail
- Recorded Information
- Utility Pole
- Catch Basin
- Concrete Cover
- Asphalt Surface
- Patio Blocks
- Water Valve
- Concrete



Olson Land Surveying, LLC

45 South Wisconsin Street * P.O. Box 322 * Elkhorn, Wisconsin. 53121

Telephone: (262) 723-3434 * Facsimile: (262) 723-8044

Email: doug@olsonsurveying.com

Scale in Feet
1" = 10'

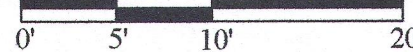

Survey Date: April 16, 2015.

Revisions:

ILGC -31

117-3795